

## RESTAURANTS

### SKY VIEW RESTAURANT

Hours of Operation  
10:00 AM to 5:15 PM

Sit down dining experience with amazing views.  
Located at Eagle Point in the Skywalk building.

### SKYWALK CAFE

Hours of Operation  
10:00 AM to 5:15 PM

Grab and go with open seating in the area.  
Located at Eagle Point.

### Guano Point Cafe

Hours of Operation  
10:00 AM to 5:15 PM

Grab and go with open seating in the area.  
Located at Guano Point.

### GWE MA'JO RESTAURANT

Hours of Operation  
8:30 AM to 5:30 PM

Indoor and outdoor seating available.  
Located at Hualapai Point.

### GRAND CANYON COFFEE

Proudly Serving Starbucks  
Hours of Operation  
8:00 AM to 8:00 PM

Indoor and outdoor seating available.  
Located next to Terminal 1.

FOR MORE  
INFORMATION  
AND MENUS  
SCAN HERE



## VENUE ACCESS POLICY

To ensure the safety and comfort of all guests, the following policies regarding personal items and bags are in effect. Guests are subject to security screening upon entry.

### PROHIBITED ITEMS

The following items are not permitted inside the venue:

- Outside food
- Backpacks with two shoulder straps
- Large bags of any type
- Boxes or containers
- Ice chests or coolers
- Luggage, suitcases, duffel bags, or other travel bags
- Firearms, knives and or any weapons

### PERMITTED ITEMS

The following items are permitted, subject to inspection by security:

- One-strap shoulder bags
- Purses
- Small purse backpacks (after security check)
- Small purses or male purses (after security check)
- Two-handle plastic or cloth handbags
- Small drawstring plastic or cloth handbags

### SECURITY DISCRETION

Any items not specifically listed above will be evaluated at the discretion of security personnel at the security checkpoint/metal detector.



GRAND CANYON  
WEST

GRANDCANYONWEST.COM

NO WORDS

CAN  
DESCRIBE  
THE  
WONDER



TO CHAT WITH  
US SCAN QR



MULTILINGUAL

GRAND  
CANYON  
WEST

GRANDCANYONWEST.COM

## HOURS OF OPERATION

Doors Open: 8:00 AM  
Last Ticket Sold: 4:30 PM  
Doors Close: 6:00 PM

Grand Canyon West is on Pacific Standard Time (PST) during daylight savings and Mountain Standard Time (MST) the remainder of the year.

*\*Hours subject to change.*

## EXPERIENCE HOURS OF OPERATION

Skywalk Last Walk: 4:30 PM Winter  
6:00 PM Summer

Zipline Last Riders: 4:30 PM Winter  
3:00 PM Summer

Last Ambassador Tour: 2:30 PM Winter  
3:30 PM Summer

Last Performance by  
Singers and Dancers: 2:30 PM Winter  
3:30 PM Summer

Last Helicopter Pontoon: 1:30 PM Winter  
2:30 PM Summer

Last Flight of the Condor: 1:30 PM

*\*Times are approximate and may change.  
For the most up-to-date schedule, please  
check with GCW staff.*



FOR MORE  
INFORMATION ON  
EXPERIENCES  
SCAN HERE

GAMYU! WELCOME!

# GRAND CANYON WEST



## VISITORS GUIDE & SITE MAP

### LEGEND

- Restrooms
- Food
- Gift Shop
- Hiking
- Overnight RV Parking
- Designated Smoking Area
- Pet Accommodations
- Great Photo Opportunity
- Shuttle Bus

## THINGS TO SEE & DO

### GUANO POINT

- **Highpoint Hike** - Panoramic canyon views of the Grand Canyon and Colorado River
- **Guano Point Cafe**
- **Creations by Native Hands** - Featuring handmade, authentic Native American jewelry and crafts

### EAGLE POINT

- **Skywalk** - Glass bridge 4,000 feet (1,200 meters) above the Grand Canyon floor
- **Native American Village** - Walking tour of authentic Native American dwellings
- **Amphitheater** - Live Native American performances
- **Creations by Native Hands** - Featuring handmade, authentic Native American jewelry and crafts

Grand Canyon West's convenient shuttle stops give you the freedom to choose the sights you want to see and for how long. Buses arrive every 15 minutes at each stop. Transportation duration between each stop is 3-5 minutes.

### HUALAPAI POINT

- **Cabins** - Stay overnight in western-style cabins facing the Canyon Rim
- **Zipline**
- **Arcade**
- **Gift Shop**
- **Gwe Ma'jo Restaurant**
- **Walking Trails**

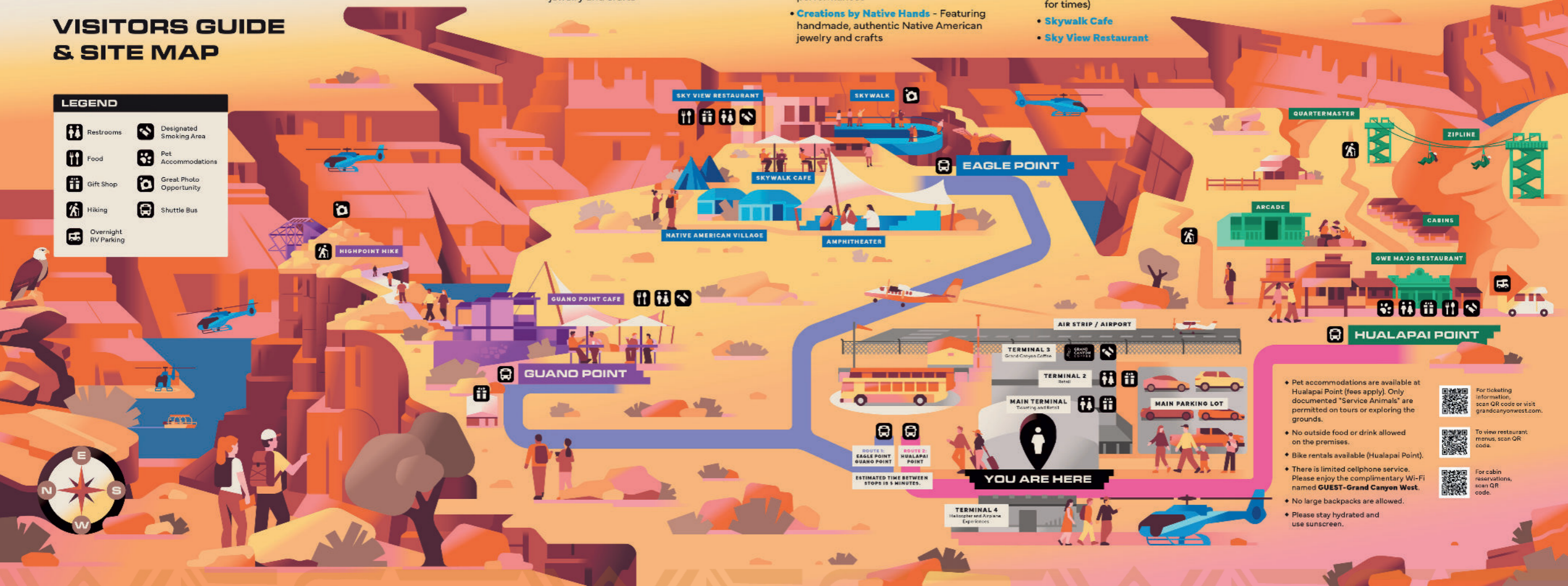

- Pet accommodations are available at Hualapai Point (fees apply). Only documented "Service Animals" are permitted on tours or exploring the grounds.
- No outside food or drink allowed on the premises.
- Bike rentals available (Hualapai Point).
- There is limited cellphone service. Please enjoy the complimentary Wi-Fi named **GUEST-Grand Canyon West**.
- No large backpacks are allowed.
- Please stay hydrated and use sunscreen.

For ticketing information, scan QR code or visit [grandcanyonwest.com](http://grandcanyonwest.com).

To view restaurant menus, scan QR code.

For cabin reservations, scan QR code.



ESTIMATED TIME BETWEEN STOPS IS 3-5 MINUTES.

**YOU ARE HERE**

**AIR STRIP / AIRPORT**

TERMINAL 3  
Grand Canyon Zipline

TERMINAL 2  
2000

MAIN TERMINAL  
Ticketing and Rental

MAIN PARKING LOT

TERMINAL 4  
Helicopter and Airplane Experiences

ROUTE 1  
EAGLE POINT  
GUANO POINT

ROUTE 2  
HUALAPAI POINT

QUARTERMASTER

ZIPLINE

EAGLE POINT

ARCADE

CABINS

GWE MA'JO RESTAURANT

HUALAPAI POINT

SKY VIEW RESTAURANT

SKYWALK

SKYWALK CAFE

NATIVE AMERICAN VILLAGE

AMPHITHEATER

GUANO POINT CAFE

GUANO POINT

HIGHPOINT HIKE